



Annual Report
2006



CHAIR'S MESSAGE

I'm sure we have all heard—if not used—the old cliché, “Where does the time go?” It especially fits when you invest time and effort into a cause that you believe in. From the public and educational outreach programs funded by our generous contributors to the dedicated work of the AALAS Foundation Board, we grow in recognition year after year. Recognition is not something that happens by mistake. This type of accomplishment is due to the exceptional commitment of everyone involved.

In 2006, the AALAS Foundation approved funding for the following grants:

AALAS FOUNDATION

Outreach at Teacher Conferences in 2007—\$46,300

STATES UNITED FOR BIOMEDICAL RESEARCH (SUBR)

Humane, Responsible Animal Research: Strategic Guide for Speakers, Presenters and Media Spokespersons—\$32,000

OREGON HEALTH AND SCIENCES UNIVERSITY (OHSU)

Development of a multi-faceted educational exhibit to improve student/public understanding of the nature and importance of animal research—\$30,000

NATIONAL INSTITUTES OF HEALTH (NIH) / NATIONAL HUMAN GENOME RESEARCH INSTITUTE (NHGRI)

Training in Basic Biotechnology for Laboratory Rats—\$10,000

AALAS FOUNDATION

“Product Safety” poster—\$3,000

It is our hope and belief that the efforts of the AALAS Foundation will not only thrive, but grow exponentially in the coming years.

OUR MISSION:

The AALAS Foundation supports educational outreach on the essential role of responsible laboratory animal care and use in science to advance to advance human and animal health.

Remember, giving to the Foundation at any level grants us the opportunity to disseminate our message in a positive way. The steps we are taking to promote our scientific community as a responsible and professional organization is noticed.

On behalf of the AALAS Foundation Board, I thank you your continued support. Please remember: “It’s not a donation. It’s an investment in your future.”

Sincerely,

Kenneth B. Shapiro
Chair, AALAS Foundation Board of Directors

EXECUTIVE DIRECTOR'S MESSAGE

The AALAS Foundation holds a special place in the hearts of many people who work in the field of laboratory animal science. Moreover, the work of the Foundation is of great importance to those who benefit from the research using laboratory animals. The linchpin that connects understanding the complexity and consequences of laboratory animal science and the contributions of those who work in the field to advancement of science to the people (and animals) who benefit from the research is the projects and programs supported by the AALAS Foundation. As detailed in this report, the Foundation has had a stellar year. The fundraising efforts have been successful and the array of funded projects and programs is commendable. Thank you for supporting the efforts to educate more people about what we do and why we do it!



Ann Tourigny Turner

Ann Tourigny Turner, Ph.D., CAE
Executive Director, AALAS Foundation

2006 AALAS FOUNDATION BOARD OF DIRECTORS

DIRECTORS-AT-LARGE

2006 Chair
Jeff Easley
Marketing Director, Harlan

2006 Vice Chair
Kenneth B Shapiro
President, Pharmacal

Lynn C Anderson, DVM
Executive Director, Charles
River Laboratories Inc

Dennis Brown
Vice President, VRL
Laboratories

Helen E Diggs, DVM
Director, University of
California—Berkeley

Deborah L Donohoe, LATG
Research Associate,
Children's Research Institute

Betty R Fatzie
President, Lab Products Inc

George S Gabriel
CEO, Lab Products Inc

Robert K Jackson, DVM
Director, Bristol-Myers
Squibb/Hopewell

Cynthia A Pekow, DVM
Chief, Veterinary Medical
Unit, VA Puget Sound
Health Care System

Scott E Perkins, VMD
Director, Tufts—New
England Medical Center

Dennis M Stark, DVM, PhD
Executive Director,
Veterinary Sciences, Bristol-
Myers Squibb

AALAS BOT REPRESENTATIVES

Dawn Conover, LATG, AS
Director, SUNY State
College of Optometry

Jack R Hessler, DVM
Secretary/Treasurer

Ralph E Hornickel, RLATG
Facilities Manager,
University of Louisville

LEGAL COUNSEL (EX OFFICIO)

Thomas H Boerschinger
Attorney-at-Law, Alan Amos
& Associates

EXECUTIVE DIRECTOR AALAS & AALAS FOUNDATION

Ann Tourigny Turner, PhD,
CAE

AALAS FOUNDATION STAFF

John E McCutchen, CAE
Staff Liaison

Sheryl Joyner, BA
Development Specialist

Jill Worley, BSEd, RLATG
Community Services
Coordinator



AALAS FOUNDATION PROJECTS AND PROGRAMS SUPPORTED DURING 2006

PUBLIC OUTREACH

The AALAS Foundation contributes to the public's awareness of ethical issues in the use of animals and the advances made that help both animals and people. There has been an ongoing educational effort, with particular emphasis on schools, to inform the public about the knowledge gained through the use of animals in research.

LIVING PROOF: FACES OF RESEARCH – This documentary video, developed and produced by The North Carolina Association for Biomedical Research (NCABR), improves the public's awareness of the contribution of animal-based research to human health. The video showcases, through written stories and news articles, the remarkable benefits of biomedical research and provides Americans with a personal connection to the improvements in the health of citizens aged 55 and older made possible as a result of animal-based research. For availability, email foundation@aalas.org.

"IF THERE IS NO ANIMAL RESEARCH, THERE IS NO CURE" POSTER – The AALAS Foundation developed this 11- by 17-inch poster, suitable for display in classrooms, medical centers and research facilities, to reinforce the necessity of responsible laboratory animal care and use to advance health. Order this free poster from the AALAS Bookstore (www.aalas.org).

OUTREACH AT TEACHER CONFERENCES – AALAS staff exhibited at the annual meetings of the National Science Teachers Association (NSTA), National Science Teachers Association Eastern (NSTA-Eastern), National Association for Biology Teachers (NABT), Future Farmers of America (FFA), National Association of Agricultural Educators (NAAE) / Association of Career Technical Educators (ACTE), the Federation of American Societies for Experimental Biology (FASEB), and the Tennessee Science Teachers Association (TSTA), to provide teachers and students with educational and informational resources promoting the awareness of research animal care and the benefits of biomedical research. The Foundation approved a grant which will provide funding for AALAS staff to exhibit at conferences in 2007.

"TOGETHER FOR LIFE...EVERY DAY OF THE YEAR" CLASSROOM CALENDAR – This second version (2006–2007) is a joint project of Millennium Pharmaceuticals Inc. and the AALAS Foundation. The beautiful full-color, two-sided, 17- by 33-inch calendar/poster is a multi-purpose outreach tool for students and teachers in grades 6 to 10. The calendar's objectives are to increase awareness of the benefits people and animals receive from medical research using animals; pique curiosity about current issues within the biomedical research field, and teach students more about laboratory animals and the magnificent contributions they have made to our lives. Order for free through the AALAS Bookstore.

PUBLIC OUTREACH FOR SCHOOL-AGED CHILDREN – With a renewed \$10,000 grant from Pharmal Research Laboratories, the AALAS Foundation supports ongoing projects directly reaching students in the classroom.

KIDS 4 RESEARCH WEBSITE – Funded with a renewed \$100,000 grant from Charles River Laboratories, www.kids4research.org provides age-appropriate material, including educational games and activities. It is used by teachers and others to stimulate interest and understanding about our field. Look for updates and a fresh new look to the website in 2007.

CAREERS

As strides are being made in research laboratories across the country, it becomes increasingly more important to attract talented students to the laboratory animal science field. The AALAS Foundation endeavors to help students explore careers in the field with two projects.

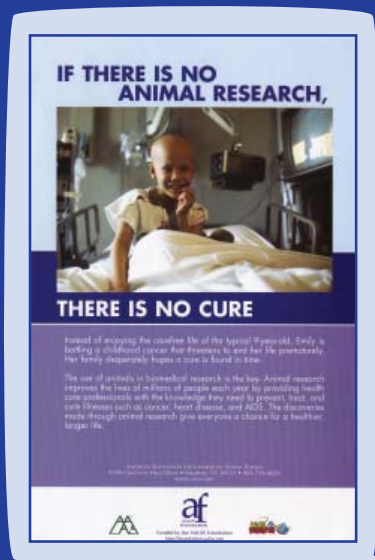

ACCEPT THE CHALLENGE TO CARE: CAREERS IN LABORATORY ANIMAL SCIENCE

VIDEO – Informs students about the variety of careers in laboratory animal science. Through interviews with professionals in the field, students can learn more about biomedical research using animals, its necessity, and the importance of the work. This video was funded by an \$80,000 joint grant from Novartis Pharmaceuticals, Inc. and Novartis Institute for Biomedical Research, Inc. It is available to schools at no cost through AALAS. Thousands of these videos/DVDs are distributed at science teacher meetings to middle and high school level teachers.

EDUCATION AND TRAINING

Knowledge has advanced rapidly within the field of laboratory animal science, and it is essential to provide personnel with educational programs and materials to keep them well trained and to enhance the level of research being performed in the laboratory. Toward that, the AALAS Foundation has supported education and training with these programs.

AALAS LEARNING LIBRARY WEB-BASED TRAINING—Funded by a \$125,000 grant from Merck & Company, AALAS is developing web-based training courses on animal research bi methodologies for common laboratory animal species on the AALAS Learning Library (ALL, www.aalaslearninglibrary.org). The course design delivers brief vignettes with streaming video presentations, which allows learners to focus on training related to specific procedures of interest. A series of five dog bi methodology courses has been developed: “Working with the Laboratory Dog: Basics,” “Urinary Catheterization,” “Venous Catheterization,” “Endotracheal Intubation,” and “Injections & Blood Collection”; it was released Spring 2007. A script for the “Working with the Laboratory Rat” course is in development. The course will cover topic areas such as regulatory requirements, routine care, animal identification, intravenous injection, blood collection, anesthetics and analgesics, clinical signs of illness, and euthanasia. The course will be structured similar to the “Working with the Laboratory Mouse” course that is currently on the ALL.

COMING SOON

Look for further information about these grants the AALAS Foundation approved for funding in 2006 to be developed in 2007:

- Humane, Responsible Animal Research: Strategic Guide for Speakers, Presenters & Media Spokespersons – States United for Biomedical Research (SUBR)
- A multi-faceted educational exhibit to improve student/public understanding of the nature and importance of animal research – Oregon Health and Science University (OHSU)
- Training in Basic Bi methodology for Laboratory Rats – National Institutes of Health (NIH) and National Human Genome Research Institute (NHGRI)
- Outreach at Teacher Conferences in 2007 – AALAS Foundation
- Product Safety poster – AALAS Foundation

REQUEST FOR PROPOSALS (RFPs)

In an effort to serve its mission and the laboratory animal science community, the AALAS Foundation developed an RFP to attract proposals that:

1. Are designed to implement an innovative educational/outreach program;
2. Enhance awareness and understanding of animal welfare and care in laboratory settings, and/or
3. Promote the necessity for and benefits of the use of animals in biomedical research.

The proposal’s purpose, activities, and products should focus on a specified population (e.g., research scientists, science journalists, classroom and home school teachers, research administrators, physicians or research foundations) that is perceived to be neutral to animal-based research but who are opinion leaders within the greater society. For further information, visit <http://www.aalasfoundation.org>. The AALAS Foundation expects to award funds to at least one or two substantial proposals per year.

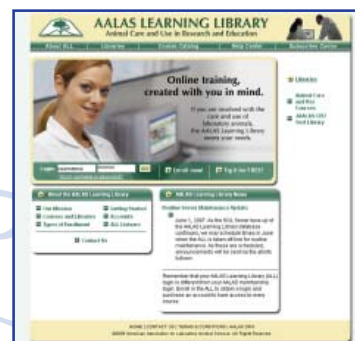
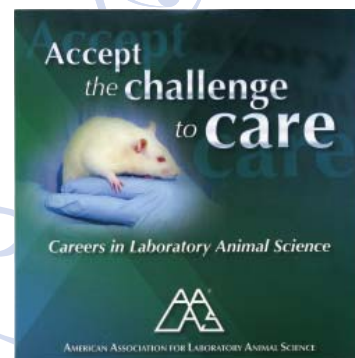



FINANCIAL STATEMENT

Current Assets

Cash	\$165,235
Pledges receivable (current portions)	\$175,553
Prepaid expenses	<u>\$750</u>
	\$341,538
Investments	\$732,583
Pledges receivable (less current portion)	<u>\$132,520</u>
	\$865,103

Total: \$1,206,641

Liabilities and Net Assets

Current Liabilities

Accounts payable	\$10,000
Grants payable	\$2,250
Payable to AALAS	<u>\$19,724</u>
	\$31,974

Net Assets

Unrestricted	\$568,659
Temporarily restricted	\$423,038
Permanently restricted	<u>\$182,970</u>
	\$1,174,667

Total: \$1,206,641

2006 CONTRIBUTORS TO THE AALAS FOUNDATION

The AALAS Foundation gratefully recognizes these companies, organizations, branches, and individuals that made financial commitments or contributions to the future of laboratory animal science during 2006.

AALAS FOUNDATION CURRENT CORPORATE CONTRIBUTORS

The following companies and organizations supported the Foundation by making a gift or pledge installment during 2006. Please consider adding your company or organization as a supporter of our efforts.

FOUNDER (\$20,000+)

- Charles River Laboratories*
- Merck & Co Inc*
- Pfizer

BENEFACTOR (\$10,000+)

- Abbott Laboratories Fund
- Lab Products Inc*

- Priority One Services Inc*
- SoBran Inc*
- Taconic Farms Inc*
- Thoren Caging Systems Inc

SUPPORTER (\$5,000+)

- BioMedic Data Systems Inc*
- Bristol-Myers Squibb Company*
- Edstrom Industries Inc*
- Harlan*
- Life Science Products Inc*
- sanofi-aventis Malvern
- Tecniplast USA Inc*

FRIEND (\$2,000+)

- Allentown Inc*
- Ancare Corporation*
- Andersons/Bed-O'Cobs*
- Animal Specialties and Provisions LLC*
- Elm Hill Labs*
- Marshall BioResources*
- Pharmcal Research Labs Inc*
- Quip Laboratories Inc*

PLATINUM (\$500+)

- BH Inc*
- Bio-Serv*
- Buxton Medical Equipment Corp*

Dick Burnham Technical Sales*
Molecular Imaging Products Co*
Tuttner USA Co Ltd*
VRL Laboratories
World Courier Inc

PRESIDENT'S (\$100+)

AK Roseberry & Associates*
Cedar Creek AME, Inc.*
Instech Solomon Labs
Total MRO*

ADVOCATE (\$1+)

ClorDiSys Solutions Inc
Neighbor to Nation
State of Washington

SPECIAL CORPORATE SUPPORTER

We would like to thank the following company who worked with the Foundation in 2006 through their support of special events and/or activities.

AALAS FOUNDATION APPRECIATION RECEPTION

Harlan

**AALAS FOUNDATION CURRENT
BRANCH CONTRIBUTORS**

The following branches supported the Foundation by making a gift or pledge installment during 2006. Please consider adding your branch as a supporter of our efforts.

SUPPORTER (\$5,000+)

National Capital Area Branch

PLATINUM (\$500+)

Appalachian Branch*
Delaware Valley Branch*
Indiana Branch
Louisiana Branch*
New England Branch*
Research Triangle Park Branch
Southern Wisconsin Branch

PRESIDENT'S (\$100+)

Chicago Branch
Kentucky Branch*
Michigan Branch
Minnesota Branch*
Northern Mountain Branch*
Southeastern Branch
Southern New England Branch
Texas Branch*
Upstate New York Branch*

**AALAS FOUNDATION
CURRENT INDIVIDUAL
CONTRIBUTORS**

The following individuals supported the Foundation by making a gift or pledge installment during 2006. Please consider adding your name as a supporter of our efforts.

FRIEND CONTRIBUTORS (\$2,000-\$4,999)

Dennis M Stark

PLATINUM CONTRIBUTORS (\$500-\$1,999)

Margaret Batchelder
Craig S Frisk
George S Gabriel*
Robert K Jackson*
Masahiko Kusanagi
Edward S Miedel
Kathleen A Murray
Cynthia Pekow
Mary Jo Shepherd
Judith T Snow*
Shannon A Stutler

PRESIDENT CONTRIBUTORS (\$100-\$499)

Lynn Anderson
Michael B Ballinger
Deborah A Benner*
B. Taylor Bennett*
Curtis A Black*
Thomas H Boerschinger*
Kenneth R Boschert*
Dennis Brown
William R Clarke*
Laura A Conour
Dawn Conover
Regina M Correa-Murphy*
Helen E Diggs
Deborah L Donohoe*
Fred A Douglas
Heidi A Dulac
Jeff Easley
Desiree A Ehleiter
Betty Fatzie*
Micheline Gauthier
Vicki Giroffi
Pam K Grabeel*
Stephan E Hammelbacher
John J Hasenau
Gail Heidbrink*
Jack R Hessler*
Debra L Hickman*
Ralph Hornickel
Amy S Ingraham

*Indicates 5-year pledge. Donors from 1/1/2006-12/31/2006.



George W Irving
Bruce W Kennedy*
J. Malcolm Kling
Beth Lotocki
Chris Lyons
Timothy Martin
John E McCutchen
Ronald M McLaughlin*
Dale Arvid Nelson
Christian E Newcomer
Beth Page*
Scott Perkins*
Lisa M Rehm
Darlene Royce
Kenneth B Shapiro
J. David Small
Carol Sue St Jean*
Mark A Suckow
Greg P Sykes
Jodi M Ternes
Ann Tourigny Turner
William Webster*
Robert H Weichbrod
Marc Willis*

ADVOCATE CONTRIBUTORS (\$1-\$99)

Khary Adams
Leanne C Alworth
Lynn C Anderson
Tami P Andrus
Grace E Aranda
Marilyn M Austin
Lori M Austin
Lindsay Barnes
Samm C Bartee
Doreen H Bartlett
Claudia E Basso
Lucretia M Batten
Marc F Belanger
Scott H Bell
Susan Bell
Ingeborg M Bennett
Jeanette F Bicknell
Terry L Blasdel
Janet R Bogan
Christine A Bosgraaf
Antonio Bravo
Cory F Brayton
Lisa J Brown
Melissa Brown
Kelvin C Buchanan
Cindy Anne Buckmaster
Stephanie D Butler
Sandra E Butt
Ralph Callicott
Catherine A Carrier
Roque Cashier

Richard Cavallaro
Ramaswamy Chidambaram
Jefferson K Childs
Terri R Clark
Donna J Clemons
Gail T Colbern
Kelly E Cole
Terrence J Coleman
Faith W Conkle
Ruth Connelly
Mary F Cooper
Gil Costas
Michele K Courtney
Ellen J Croxford
Jennifer W Daniels
Brianna Davis
Verda A Davis
Alana N deRoche
Deborah E Devor-Henneman
Denise DiFrancesco
David J Disselhorst
Jerry Donovan Murphy
Cathy A Dornton
Kimberly S Edgar
Karen L Ellevold
Robin Ensminger
Richard W Ermel
Theresa C Faughnan
Mayra Figueroa-Anthony
Jerry Fineg
Patricia L Foley
Dawn M Franklin
Sarah L Froebel
Cori L Funderberg
Brian J Gallagher
Kristen N Garzapena
Kimberly Gaston
Linda Germany
Teri Gevry
Nancy Gibson
Brian E Gillman
Adam Goedde
Bradford S Goodwin Jr
Cheryl K Griese
Kim M Gugisberg
Angela S Hagan
Mary K Hagler
Gary Hahn
Donna J Haile
F Claire Hankenson
Lisa M Harms
Dianne M Harrison
Christie L Hart*
Susan M Hart
William L Heckt
Bonnie Hegarty Friscino
Kristin Herbert

Rudy Hernandez
Kim E Hildreth
Brenda P Hill
Dawn R Hobson
Cindy M Hoorn
Scott Hoy
Marc S Hulin
Rebecca Hyzer
Jessica L Inman
Todd A Jackson
Shirley J Jackson
Veronica M Jennings
Mary Ann D Jurgus
Charles Kammer*
Lynn S Keller
Heather R Kenjebaev
Matt J Kessler
Catherine S Kilbert
Grace U Kim
Christina Kobs
Melissa A Koenig
Christopher K Konz
Karen E Krause
Nicole LaMattina-Smith
George K Lamptey
Maria TC Lang
Valeri Lansford
George W Lantrip
Kathryn S Laster
P Timothy Lawson
Christina L Leahy
Stacy A LeBlanc*
Maria E Lehto
Christopher L Lewis
Donna Lewis
Tracy A Lewis
Stephen D Lief
M Lynn Loney
Katherine L Lucas
Debra D Lust
Den M Lynch
Frank E Lynch
Jan E Mabry
Jayne Mackta*
Anne M MacLarty
Arthur J MacLarty
Jennifer K Manthe
Lisa D Mayzone
Margaret M McComb
D Scott McConnell
Dawn M McCutcheon
William McDonald
Michael P McGarry
Leticia H McGuffey*
Kathleen McKay
Jeanine S McMannes

Jan R McNair
Christine A McNickle
Chris Medina
LaVonne D Meunier
Glendon R Miller
Robin M Miller
Scott A Mischler
Deborah L. Moody
Marsha E Moon
Eileen M Morgan
Michael A Morris
Howard E Mosher
Winnie B Moyers
Kathleen Mullin
Susan Neill-Eastwood
Viola Nejad
Marek A Niekrasz
Jane M Olin
Araceli Olivares-Guerrero
Eugene Oliver
Louis J Osorio
Suzanne M Ostos
Cecilia M Pate
Cheryl S Pater
Elizabeth H Pelletier
Joe Pelosi
Paul E Peterson
Marge J Piel
Theodore J Plemons
Stacy L Pritt
Belinda L Proctor
Carlton E Pryor
Daniel K Reed
Gregory R Reinhard
Margaret Rentz
Greg Rhyne
Kelly S Roberts
Lisa M Roberts
John Rogers
Molly L Romick
Christopher D Romines
Debra J Rood
Luis F Rosario
Ardis K Roseberry
Ronald E Roye
Tricia L Rump
Thuraya Saab
Ana Sanchez
George E Sanders
Rick Saucedo
Kim E Saunders
Kimberly A Scamardo
Ann M Schiavetta
Benjamin C Schmaling
Marian J Schmid
Theresa Schnell

*Indicates 5-year pledge. Donors from 1/1/2006–12/31/2006.



Peter J Schultheiss
Jo Ellen Sherow
Patricia J Sikes
Mikele D Simkins
Martha T Sloan
Alice K Smith
William Snyder
Cynthia Spivey
Sylvia L Sprague
Shannon Stainton
Jennifer Statile Kilpatrick
Patricia W Stewart
Kim Swider
Hisayoshi Takagi
Socorro C Tauyan
Karen H Taylor
Kerry L Taylor
Kim D Taylor
Katrina A Taylor
Betty R Theriault
Roy M Tietjen
Hisashi Tomita
Rodney Torain
Justin W Towne
Misty Troutt
Angela Trupo
Joanne E Turek
Michelle Tussing
Melissa J Valliere
Terri L VandeGiessen
Sean Vantongeren
Blair J Villemaire
Joana Visa
DeWayne H Walker
Sindy Wan
Kristen Ward
Melissa B Wash
Mary Watach
Erica Watson
Julie Watson
Stephanie A Weaver
Richard Weilenmann
Debra A Weisbecker
Janet M Welter
Sandra D White
Jaime White-James
Tamra L Whittenberg
Melissa M Wiese
Jennifer L Wilk
Patricia V Wilkens
Melody C Willey
Brenda S Williams
Kathleen M Wright
Leopold M Yanas
Erin N Yu
Jennifer Zazula

2006 AUCTION CONTRIBUTORS

We thank the following individuals, companies, organizations, and branches that contributed to the Auction fundraisers during the 2006 AALAS National Meeting in Salt Lake City. Your support makes a difference!

AALAS
Allentown Inc
Americans for Medical Progress (AMP)
Lynn Anderson
Robert Anderson
Animal Specialties and Provisions LLC
Appalachian Branch
Arizona Branch
Samm Bartee
Jana Baxter
Robin Bell
BH Inc
Joseph Bielitzki
Bio-Serv
Curtis Black
Janet Bogan
Cory Brayton
Lisa Brown
Katherine Bullock
Betty Cartwright
Central Ohio Branch
Chicago Branch
William Clarke
Colonial Medical Supply Co Inc
Dawn Conover
Kevin Corcoran
Mary Davis
Delaware Valley
Nicole Desmarais
Helen Diggs
David Disselhorst
Kinta Diven
Erik Dohm
Deborah Donohoe
Dee & Robert Drye
Darren Duvall
Arthur Edstrom
E-Z Systems / Euthanex Corp
Jenny Ferloni
Gary Finchum
Foundation for Biomedical Research (FBR)
Sally & Evan Fridge
Craig Frisk
Cori Funderberg
Donald Gardner
Kristen Garzapena
Kimberly Gaston
Linda Germany
Cynthia Gillett
Jamieson Greaver

Amber Griffin
Michelle Groleau
Mary Hagler
Donna Haile
Debra Hickman
Annette Hildabrand
Brenda Hill
Joan Hopper
Ralph Hornickel
Rexene Hurst
Institute of Animal Technology (IAT)
Todd Jackson
Christopher Janssen
Mary Ann Jurgus
Charles Kammer
Kentucky Branch
Matt Kessler
Starla Kovar
Lab Products Inc
Valeri Lansford
Kathryn Laster
Christina Leahy
Stacy LeBlanc
Christopher Lewis
Sherry Lewis
Tracy Lewis
Liberty Research Inc
M Lynn Loney
Lynelle Lopez
Louisiana Branch
Jan Mabry
Arthur MacLarty
John McCutchen
Michael McGarry
Leticia McGuffey
Kathleen McKay
Leticia Medina
Michigan Branch
Shawn Mick
Mile High Branch
Robin Miller
Mark Mills
Minnesota Branch
Marsha Moon
Eileen Morgan
Anne Murer
Myrtle's Rabbitry Inc
National Capital Area Branch
New England Branch
New Jersey Branch
Newco Distributors Inc
Northern California Branch
Northern Mountain Branch
Jane Olin
Oregon Branch
Geri Orta

Otto Environmental LLC
Cecilia Pate
Cheryl Pater
Cynthia Pekow
Elizabeth Pelletier
Scott Perkins
Protective Disposables
Tommy Randazzo
Research Triangle Park Branch
Lisa Roberts
Ardis Roseberry
Darlene Royce
San Diego Branch
Kimberly Scamardo
Janet Schulenberg
Scientists Center for Animal Welfare
(SCAW)
Kenneth Shapiro
Shepherd Specialty Papers Inc
Diane Smith
Southern New England Branch
Southern Ohio Branch
Southern Wisconsin Branch
Sylvia Sprague
Shannon Stainton
Dennis Stark
U Kristina Stephens
James Stevens
Patricia Stewart
Shannon Stutler
Suburban Surgical Co Inc
Kim Swider
Mary Tapp
Texas Branch
The McConnell Group
ThermoCare Inc
Three Rivers Branch
Janet Trombley
Ann & Darrell Turner
Utah Branch
Melinda Van Roey
Terri VandeGiessen
VetEquip Inc
Sharon Vigeant
Sindy Wan
Washington Branch
Julie Watson
Janet Welter
Ingrid Weterrings
Patricia Wilkens
World Precision Instruments
Jill Worley
Yerkes National Primate Research Ctr
Emory Univ

*Indicates 5-year pledge. Donors from 1/1/2006–12/31/2006.

We Are Growing

